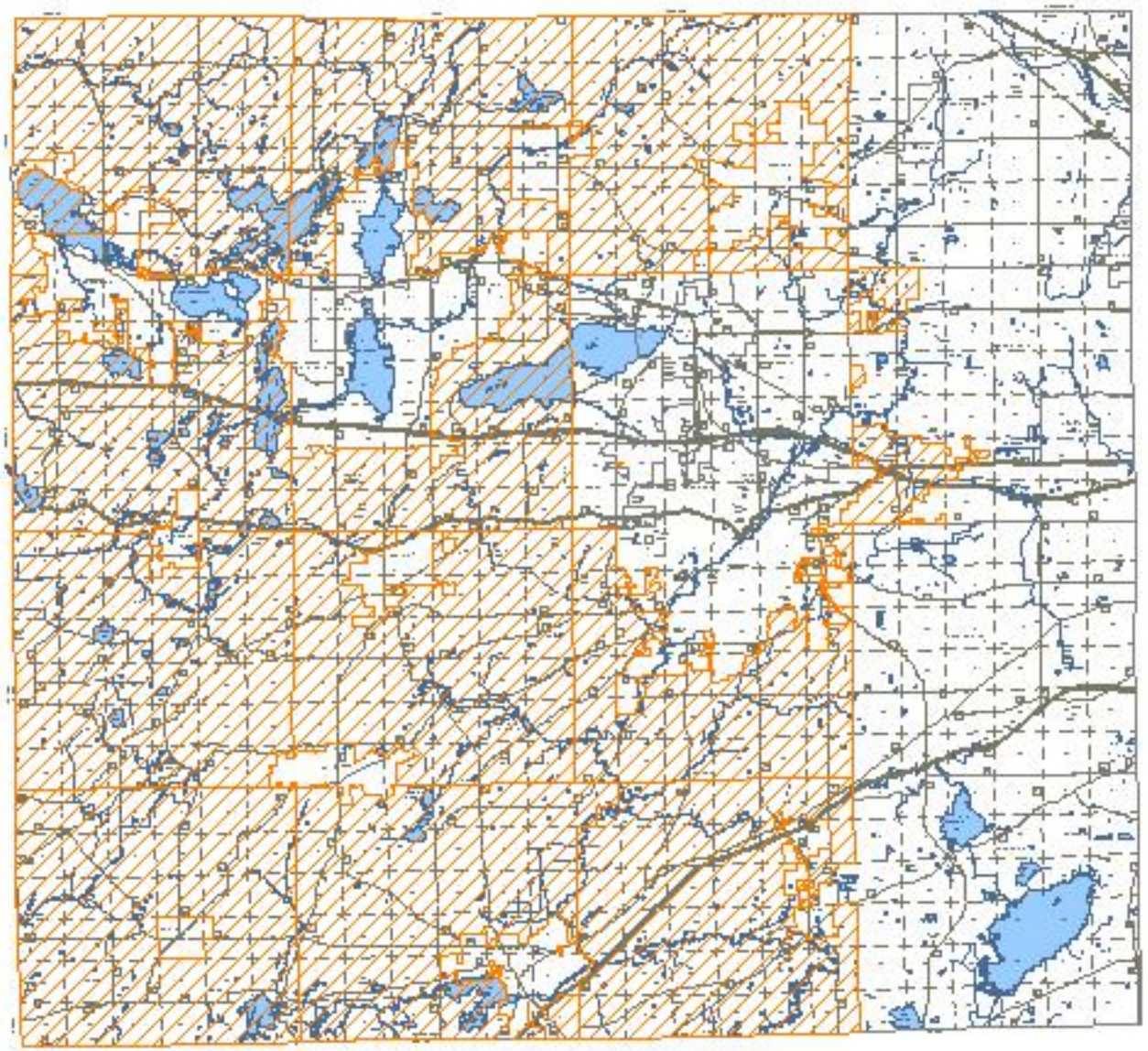# Jurisdiction of the Waukesha County Stormwater Mgt. & Erosion Control Ordinance (lined area)