RECOMMENDED OPEN SPACE PRESERVATION ELEMENT OF THE WAUKESHA COUNTY DEVELOPMENT PLAN

TOWN OF BROOKFIELD

TOWN 7 NORTH RANGE 20 EAST

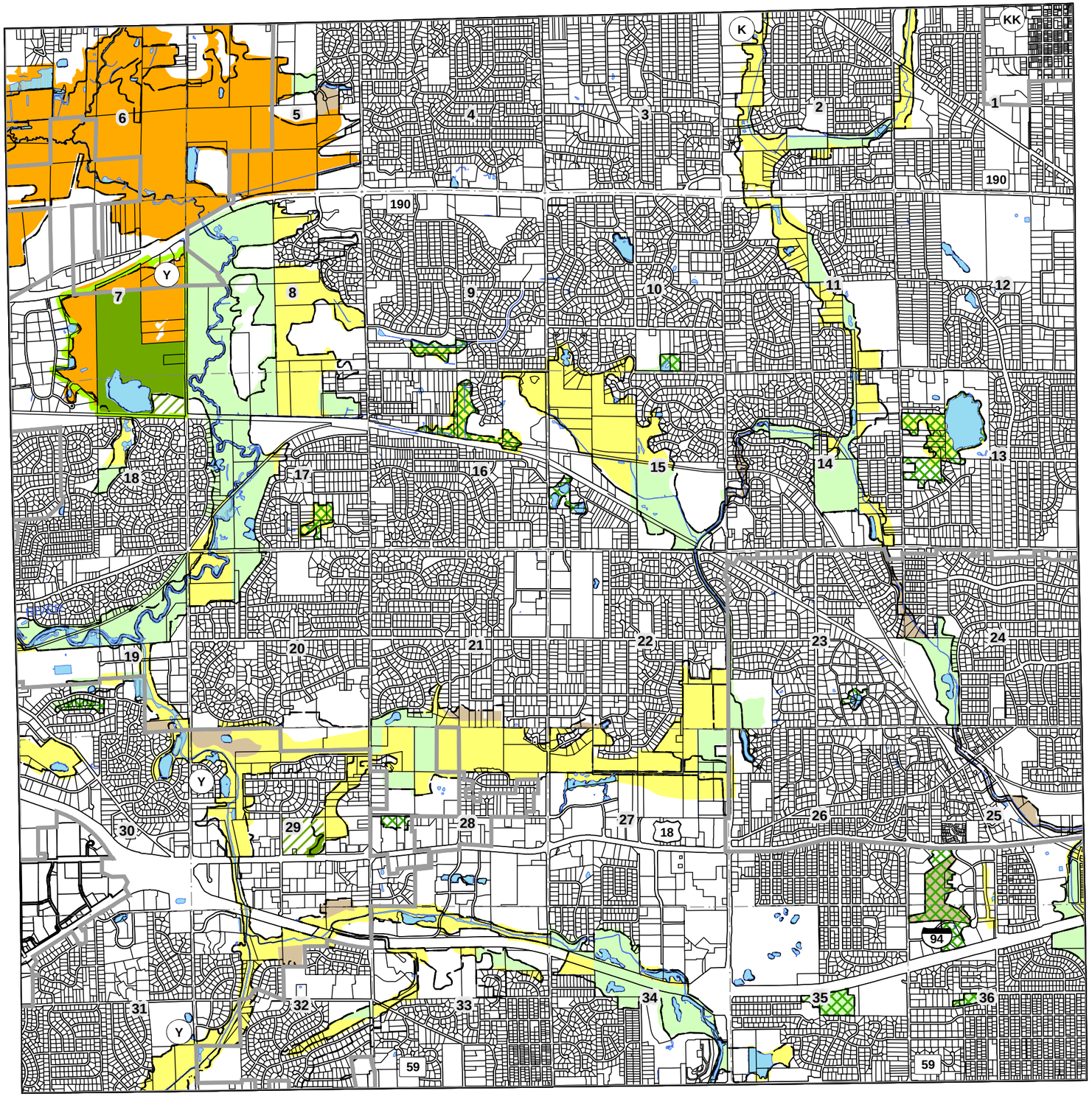

EXISTING PUBLIC OWNERSHIP OF OPEN SPACE LANDS

- STATE, LOCAL, NONPROFIT CONSERVATION ORGANIZATION, LAKE OR SANITARY DISTRICT, OR COMPATIBLE PRIVATE OUTDOOR RECREATION AND OPEN SPACE SITES
- COUNTY PARK AND OPEN SPACE SITES
- EXISTING MAJOR COUNTY PARK LANDS OUTISDE AN ENVIRONMENTAL CORRIDOR OR ISOLATED NATURAL RESOURCE AREA

PROPOSED PUBLIC INTEREST OWNERSHIP OF OPEN SPACE LANDS

- STATE
- COUNTY
- PROPOSED MAJOR COUNTY PARK LANDS OUTSIDE AN ENVIRONMENTAL CORRIDOR OR ISOLATED NATURAL RESOURCE AREA
- CITY, VILLAGE, TOWN, LAKE OR SANITARY DISTRICT
- NONPROFIT CONSERVATION ORGANIZATION

OTHER

- OPEN SPACE LANDS TO BE PROTECTED BY PUBLIC LAND USE REGULATION
- EXISTING OR PROPOSED MAJOR COUNTY PARK
- ISOLATED NATURAL RESOURCE AREA
- PRIMARY ENVIRONMENTAL CORRIDOR
- SECONDARY ENVIRONMENTAL CORRIDOR
- ADOPTED WISCONSIN DEPARTMENT OF NATURAL RESOURCES PROJECT BOUNDARY

N

0 2,000 4,000 6,000 8,000 Feet

SOURCE: SEWRPC

Prepared By The Waukesha County Department Of Parks And Land Use July 2002